LETCHMORE HEATH VILLAGE TRUST- NEWSLETTER

AUTUMN 2023

The principal purpose of the Village Trust is to preserve and enhance the quality of Village life in Letchmore Heath. Visit the Trust's website for updates at www.letchmoreheath.com
Here are some issues the Trust has been dealing with recently.

20 MPH VILLAGE SPEED LIMIT The Trust is pleased to report this has been agreed by Herts County Council and funding has been allocated to implement this. The Trust will be liaising with HCC over introduction in 2024/25.

BATTERY ENERGY STORAGE SYSTEM The Trust has held 3 open meetings to raise awareness of this proposal and has recently presented to Radlett residents. The Trust has also met with The Manor and nearby schools. We'll let you know when the application is made and how you can make objections.

VILLAGE POND The Trust liaises closely with Aldenham Parish Council regarding its responsibility to upkeep the pond. Progress is being made on planning necessary cleaning and upgrading works. The Trust is working towards agreeing a 10 year plan with APC which will secure residents' enjoyment of this important Village feature.

CHRISTMAS TREE The Trust aims to have this installed by the Three Horseshoes in early December and has secured some outside funding. We will be asking residents to make small donations to help achieve this.

SECURITY As the nights draw in its more important than ever to keep your property secure. The Trust is arranging a PCO meeting in the Village Hall to learn more about how we can do this. In the meantime do consider joining OWL (Online Watch Link) so that you can receive alerts regarding local incidents plus crime prevention advice. Go to owl.co.uk type in your postcode and sign up.

ANNUAL VILLAGE MEETING THURSDAY 16 NOVEMBER 7.30pm A separate notification will be delivered to you but please make a note in your diary. The AGM will be held for the Trust and also The Aldenham Hall War Memorial Committee. It's a chance to hear about their work, make your views known and catch up with other Villagers over drinks.

LITTER PICKING The task continues and if you'd like to get out in the fresh air and help please contact Linda or Alison.

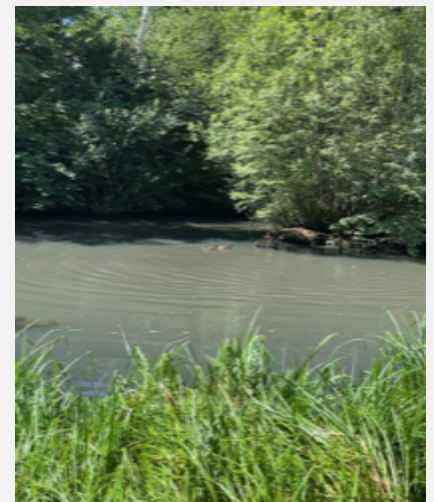

***SOLAR PLANT UPDATE* THE DECISION DATE HAS BEEN DEFERRED AND WILL BE MADE BY 7 DECEMBER**

Feel free to contact any Committee member on issues undertaken by the Trust.

Alan Lambert alanhlambert@btinternet.com

Linda Lambert lindalambert30@btinternet.com

Alison Rose alison.rose111@gmail.com

Greg Rogers gsrogers@gmail.com

Janet Engels janetengels@hotmail.com

Mike Pickford micheal.pickford@btinternet.com

Naz Mohammed n.mohammed1@btinternet.com

Gareth Tinsley gareth@tvgltd.com

Simon Letts simon@thelettsfamiy.co.uk

MEMBERSHIP

Support the work of your Village Trust with an annual membership subscription of only £10 per household.

Collections are underway for the current year and your £10 subscription can be made by:

- Direct bank transfer to LETCHMORE HEATH VILLAGE TRUST at Barclays Bank – Sort Code 20-29-77 Account Number 03074250
- Annual standing order to LHVT, using the bank details above
- Cash or cheque (to LHVT) delivered to the Treasurer, Simon Letts, Wansford, Aldenham Road WD25 8EW or given to Simon at the AGM (please include your name if delivering cash)

If you are a new member please also let us have your email and postal address by emailing alison.rose111@gmail.com or completing the slip below

Name.....Email.....

Address.....